

TABLE OF CONTENTS

1	ARTICLE 1 GENERAL PROVISIONS	1
1.1	TITLE	1
1.2	JURISDICTION.....	1
1.3	PURPOSE	1
2	ARTICLE 2 APPLICATION OF REGULATIONS.....	2
2.1	GENERAL.....	2
2.2	ZONING AFFECTS EVERY BUILDING AND USE	2
2.3	YARD AND LOT REDUCTION PROHIBITED.....	2
2.4	MINIMUM REQUIREMENTS	2
2.5	NONCONFORMITIES.....	2
2.51	NONCONFORMING LOTS OF RECORD:	3
2.52	NONCONFORMING STRUCTURES	3
2.53	NONCONFORMING USES	4
3	ARTICLE 3 GENERAL DEFINITIONS.....	6
3.1	GENERAL PROVISIONS.....	6
3.1	TENSE:.....	6
3.12	NUMBER:	6
3.13	SHALL AND MAY:	6
3.14	HEADINGS:	6
3.2	GENERAL TERMINOLOGY	6
3.3	DEFINITIONS.....	6
4	ARTICLE 4 ESTABLISHMENT AND DESIGNATION OF DISTRICTS.....	15
4.1	PLANNING COMMISSION RECOMMENDATIONS.....	15
4.2	DISTRICTS CREATED.....	15
4.3	OFFICIAL ZONING MAP.....	15
4.4	RULES FOR INTERPRETATION OF DISTRICT BOUNDARIES.....	17
5	ARTICLE 5 ZONING DISTRICTS	18
5.11	INTENT:	18
5.12	PERMITTED PRINCIPAL USES AND STRUCTURES:	18
5.13	PERMITTED ACCESSORY USES AND STRUCTURES:	18
5.14	PERMITTED SPECIAL USES:	18
5.15	PROHIBITED USES AND STRUCTURES:	20
5.16	SPECIAL REGULATIONS:	20

5.17	MINIMUM LOT REQUIREMENTS.....	20
5.18	MINIMUM YARD REQUIREMENTS	20
5.19	MAXIMUM HEIGHT:.....	20
5.2	R-1 RESIDENTIAL SINGLE FAMILY DISTRICT	21
5.21	INTENT:	21
5.22	PERMITTED PRINCIPAL USES AND STRUCTURES:	21
5.23	PERMITTED ACCESSORY USES AND STRUCTURES:	21
5.24	PERMITTED SPECIAL USES:	21
5.25	PROHIBITED USES AND STRUCTURES:	22
5.26	HEIGHT AND AREA REGULATIONS:	22
5.27	PARKING REGULATIONS:	22
5.3	R-2 RESIDENTIAL SINGLE AND MULTIFAMILY DISTRICT	23
5.31	INTENT:	23
5.32	PERMITTED PRINCIPAL USES AND STRUCTURES:	23
5.33	PERMITTED ACCESSORY USES AND STRUCTURES:	23
5.34	PERMITTED SPECIAL USES:	23
5.35	PROHIBITED USES AND STRUCTURES:	24
5.36	HEIGHT AND AREA REGULATIONS:.....	24
5.37	PARKING REGULATIONS:.....	24
5.4	C-1 GENERAL COMMERCIAL DISTRICT	25
5.41	INTENT:	25
5.42	PERMITTED PRINCIPAL USES AND STRUCTURES:	25
5.43	PERMITTED ACCESSORY USES AND STRUCTURES:	26
5.44	PERMITTED SPECIAL USES:	26
5.45	PROHIBITED USES AND STRUCTURES:	26
5.46	SCREENING REQUIREMENTS:.....	26
5.47	PROHIBITED USES:	27
5.48	HEIGHT AND AREA REGULATIONS:	27
5.5	C-2 HIGHWAY COMMERCIAL DISTRICT	28
5.51	INTENT:	28
5.52	PERMITTED PRINCIPLE USES AND STRUCTURES:.....	28
5.53	PERMITTED ACCESSORY USES AND STRUCTURES:	29
5.54	PERMITTED SPECIAL USES:	29
5.55	SCREENING REQUIREMENTS:	29
5.56	PROHIBITED USES:.....	29
5.57	HEIGHT AND AREAS REGULATIONS:	30

5.58	PARKING REGULATIONS:.....	30
5.6	I INDUSTRIAL DISTRICT	31
5.61	INTENT:	31
5.62	PERMITTED PRINCIPAL USES AND STRUCTURES:	31
5.63	PERMITTED ACCESSORY USES:.....	32
5.64	PERMITTED SPECIAL USES:	32
5.65	PROHIBITED USES AND STRUCTURES:	32
5.66	HEIGHT AND AREA REGULATIONS:.....	32
5.67	PARKING REGULATIONS:	32
6	ARTICLE 6 SPECIAL USE PERMIT.....	33
6.1	GENERAL.....	33
6.2	PROCEDURES	33
6.3	SALVAGE OR JUNK YARD	34
6.4	LANDFILLS AND SANITARY LANDFILLS.....	35
7	ARTICLE 7 PARKING REGULATIONS	36
7.1	GENERAL PROVISIONS.....	36
7.2	OFF-STREET PARKING REQUIREMENTS.....	37
7.3	OFF-STREET LOADING REQUIREMENTS	38
8	ARTICLE 8 ACCESSORY USES AND SUPPLEMENTAL REGULATIONS	39
8.1	ACCESSORY BUILDING	39
8.12	SHIPPING AND STORAGE CONTAINERS.....	40
8.2	HOME OCCUPATIONS	40
8.3	MANUFACTURED HOMES:	41
8.31	Required Square feet	41
8.32	Required Width.....	41
8.33	Required roof Pitch	41
8.34	Exterior	41
8.35	Roof Material	41
8.36	Wheel, Axles, Removal of	41
8.37	Restrictive Covenants	41
8.38	Building code requirement	41
8.4	YARD REGULATIONS:.....	42
8.41	FRONT YARDS:	42
8.42	STRUCTURAL PROJECTIONS:	42
8.5	EXCEPTIONS TO HEIGHT REGULATIONS:.....	42
8.6	EXCEPTION TO LOT SIZE REQUIREMENTS:	42

8.7	MOBILE HOME PARKS:	43
8.8	SUPPLEMENTARY PROVISIONS: FENCES, WALLS, AND HEDGES, SITE TRIANGLES OF A CORNER LOT.....	46
8.81	FENCING REGULATIONS.....	49
8.8.1.1	Fence Setbacks, types allowed, height allowed.....	49
9	ARTICLE 9 BOARD OF ZONING ADJUSTMENT	52
9.1	CREATION, MEMBERSHIP	52
9.2	MEETINGS	52
9.3	INTERPRETATIONS AND VARIANCES	52
9.31	Board of Adjustment Powers.....	52
9.32	Condition or Situation for Variance	53
9.33	Exercising powers	53
9.4	PROCEDURES FOR REQUESTING A VARIANCE.....	54
9.41	Appeals	54
9.42	Hearing.....	54
9.5	APPEALS FROM THE BOARD OF ZONING ADJUSTMENT	54
9.6	Procedures if a board of adjustment does not exist	54
10	ARTICLE 10 ADMINISTRATIVE PROVISIONS, ENFORCEMENT AND FEES.....	55
10.1	ENFORCEMENT	55
10.11	ZONING ADMINISTRATOR:	55
10.2	BUILDING PERMITS REQUIRED.....	56
10.21	GENERAL:.....	56
10.22	APPLICATION FOR BUILDING PERMIT:	56
10.23	APPROVAL OR DISAPPROVAL OF PERMIT:	56
10.24	APPEAL FROM APPROVAL OR DISAPPROVAL:	57
10.3	CERTIFICATION OF OCCUPANCY REQUIRED.....	58
10.31	GENERAL:.....	58
10.32	TEMPORARY CERTIFICATE:	58
10.33	APPLICATION FOR CERTIFICATE OF OCCUPANCY:.....	58
10.34	ISSUANCE OF CERTIFICATE OF OCCUPANCY:	58
10.35	certificate of occupancy	58
10.4	SCHEDULE OF FEES.....	58
10.41	Fees	58
11	ARTICLE 11 AMENDMENT.....	59
11.1	GENERAL	59
11.2	SUBMISSION TO PLANNING COMMISSION	59
11.3	AMENDMENT CONSIDERATION AND ADOPTION	59

11.4	PROTEST	60
12	ARTICLE 12 COMPLAINTS, PENALTIES, REMEDIES.....	61
12.1	Complaints regarding violations.....	61
12.2	PENALTIES	61
12.3	REMEDIES.....	61
13	Article 13 Legal Status Provisions	62
13.1	Separability	62
13.2	PURPOSE OF CATCH HEADS	62
13.3	Repeal of conflicting ordinances	62
13.4	EFFECT DATE	62

OXFORD NEBRASKA

ZONING

REGULATIONS

1998

UPDATED VERSION 1-14-2019

1 ARTICLE 1 GENERAL PROVISIONS

1.1 TITLE

This Ordinance shall be known, referred to, and cited as the Zoning Ordinance of the Village of Oxford, Nebraska.

1.2 JURISDICTION

The provisions of these Regulations shall apply within the planning jurisdiction of Oxford, Nebraska, as established on the map entitled "The Official Zoning Map of the Village of Oxford, Nebraska." The jurisdiction includes the zoning areas within and up to one mile of the corporate limits of the Village of Oxford, Nebraska.

1.3 PURPOSE

In pursuance of the authority conferred by Sections 19-901 through 19-914 of Nebraska Statutes as amended, this ordinance is enacted for the purpose of promoting the health, safety, convenience, order, prosperity and welfare of the present and future inhabitants in the Village of Oxford by regulating and restricting the height, number of stories, and size of buildings and other structures, the size of yards, courts, and other open spaces, and the location and use of buildings, structures and land for trade, industry, residence, or other purposes in accordance with the Oxford Comprehensive Plan and the zoning maps adopted herewith.

2 ARTICLE 2 APPLICATION OF REGULATIONS

2.1 GENERAL

The zoning regulations set forth by this Ordinance within each district shall be minimum regulations and shall apply uniformly to each class or kind of structure or land, except as hereinafter provided.

2.2 ZONING AFFECTS EVERY BUILDING AND USE

No building, structure, or land shall hereafter be used or occupied, and no building or structure or part thereof shall hereafter be erected, constructed, moved or structurally altered except in conformity with all of the zoning regulations herein specified for the district in which it is located.

2.3 YARD AND LOT REDUCTION PROHIBITED

No yard or lot existing at the time of passage of this ordinance shall be reduced by private action in dimension or area below the minimum requirements set herein. Yards or lots created after the effective date of this ordinance shall meet the minimum requirements established by these regulations.

2.4 MINIMUM REQUIREMENTS

In their interpretation and application, the provisions of this ordinance shall be held to be minimum requirements, adopted for the promotion of the public health, safety, morals, or general welfare. Where applicable, Municipal, State, or Federal standards which are more restrictive than those contained herein, the more restrictive standards shall apply.

2.5 NONCONFORMITIES

Nonconformities; Intent. Nonconformities are of three types: nonconforming lots of record, nonconforming structures and nonconforming uses.

2.51 NONCONFORMING LOTS OF RECORD:

The Zoning Administrator may issue a Permit for any nonconforming lot of record provided that:

Said lot is shown by a recorded plat or deed to have been owned separately and individually from adjoining tracts of land at a time when the creation of a lot of such size and width at such location would not have been prohibited, and

Said lot has remained in separate and individual ownership from adjoining tracts of land continuously during the entire time that the creation of such lot has been prohibited by the zoning regulation, and Said lot can meet all required yard regulations for the district in which it is located.

2.52 NONCONFORMING STRUCTURES

Authority to Continue: Any structure which is devoted to a use which is permitted in the zoning district in which it is located, but which is located on a lot which does not comply with the use regulations and/or the applicable yard and height regulations may be continued, so long as it remains otherwise lawful.

Enlargement, Repair, Alterations: Any nonconforming structure may be enlarged, maintained, repaired, remodeled, or rebuilt; provided, however, that no such enlargement, maintenance, repair or remodeling shall either create any additional nonconformity or increase the degree of existing nonconformity of all or any part of such structure.

Damage or Destruction: In the event any nonconforming structure is damaged or destroyed, by any means, to the extent of more than 75 percent of its assessed fair market value, such structure shall not be restored unless it shall thereafter conform to the regulations for the zoning district in which it is located. When a structure is damaged to the extent of 60 percent or less of its assessed fair market value, no repairs or restoration shall be made unless a building permit is obtained within six (6) months, and restoration is actually begun one (1) year after the date of such partial destruction and is diligently pursued to completion.

Moving: No nonconforming structure shall be moved in whole or in part for any distance whatever, to any other location on the same or any other lot unless the entire structure shall thereafter conform to the regulations of the zoning district in which it is located after being moved.

2.53 NONCONFORMING USES

Authority to Continue: Any lawfully existing nonconforming use of part or all of a structure or any lawfully existing nonconforming use of land, not involving a structure or only involving a structure which is accessory to such use or land, may be continued, so long as otherwise lawful.

Ordinary Repair and Maintenance:

- 1. Normal maintenance and incidental repair, or replacement, installation or relocation of nonbearing walls, nonbearing partitions, fixtures, wiring or plumbing, water and/or waste disposal systems, may be performed on any structure or system that is devoted in whole or in part to a nonconforming use.**
- 2. Nothing in these regulations shall be deemed to prevent the strengthening or restoring to a safe condition of a structure in accordance with an order of a public official in charge of protecting the public safety who declares such structure to be unsafe and orders its restoration to a safe condition.**

Extension: A nonconforming use shall not be extended, enlarged, or increased in intensity. Such prohibited activities shall include, without being limited to the extension of such use to any structure or land area other than that occupied by such nonconforming use on the effective date of these Regulations (or on the effective date of subsequent amendments hereto that cause such use to become nonconforming).

Enlargement: No structure that is devoted in whole or in part to a nonconforming use shall be enlarged or added to in any manner unless such structure and the use thereof shall thereafter conform to the regulations of the district in which it is located.

Damage or Destruction: In the event that a nonconforming building or use is damaged to the extent of more than sixty (60) percent of its reasonable replacement value, the property shall conform to the zone in which it is located.

Moving: No structure that is devoted in whole or in part to a nonconforming use and nonconforming use of land shall be moved in whole or in part for any distance whatever, to any location on the same or any other lot, unless the entire structure and the use thereof or the use of land shall thereafter conform to all regulations of the zoning district in which it is located after being so moved.

Change in Use: If no external structural alterations are made which will expand the area or change the dimensions of the existing structure, any nonconforming use of a structure, or structure and premises, may be changed to another nonconforming use provided that the governing body after receiving a recommendation from the Planning Commission, by making findings in the specific case, shall find that the proposed use is more appropriate to the district than the existing nonconforming use. More appropriate shall mean creating less traffic, noise, glare, odor or other characteristics of the proposed use. In permitting such change, the governing body may require appropriate conditions and safeguards to protect surrounding areas and properties. Once such use has changed, it may no longer be returned to the original use or any other less appropriate use.

Abandonment or Discontinuance: When a nonconforming use is discontinued or abandoned, for a period of twelve (12) consecutive months, such use shall not thereafter be re-established or resumed, and any subsequent use or occupancy of such land shall comply with the regulations of the zoning district in which such land is located.

Nonconforming Accessory Uses: No use which is accessory to a principal nonconforming use shall continue after such principal use shall cease or terminate.

3 ARTICLE 3 GENERAL DEFINITIONS

3.1 GENERAL PROVISIONS

The following rules of construction shall apply unless inconsistent with the plain meaning of the context of this Ordinance.

311 TENSE: Words used in the present tense include the future tense.

312 NUMBER: Words used in the singular include the plural, and words used in the plural include the singular .

313 SHALL AND MAY: The word "shall" is mandatory; the word "may" is permissive.

314 HEADINGS: In the event that there is any conflict or inconsistency between the heading of an article, section or paragraph of this Ordinance and the context thereof, the said heading shall not be deemed to affect the scope, meaning or intent of such context.

3.2 GENERAL TERMINOLOGY

The word "Village" shall mean the Village of Oxford Nebraska. The word "Governing Body" shall mean the Village Board of Oxford, Nebraska. The words "Planning Commission" shall mean the Planning Commission of Oxford duly appointed by the governing body of the Village of Oxford.

Words or terms not herein defined shall have their ordinary meaning in relation to the context.

3.3 DEFINITIONS

For the purpose of this Ordinance certain words and terms used herein are defined as follows:

ACCESSORY USE OF BUILDING: A subordinate building or use which customarily is incidental to that of the main or principal building or use of the premises. Customary accessory uses include, but are not limited to, tennis courts, swimming pools, detached garages, garden houses, antenna/satellite dishes, amateur radio or land mobile towers of less than 100 feet, and residential, agricultural and recreational storage sheds. Garages or other accessory uses attached to the principal structure shall be considered a part thereof and meet the requirements of the principal structure.

AGRICULTURAL FARM OR OPERATION: A tract of land or a combination of tracts of land utilized primarily for agricultural purposes which either singularly or jointly consist of at least ten (10) acres and which produces one thousand dollars (\$1,000) or more of farm products each year.

ALLEY: is a public or private thoroughfare which affords only a secondary means of access to the property abutting thereon.

ANIMAL UNIT: One animal unit shall equal one (1) head of slaughter or feeder cattle, seven-tenths (0.7) head of mature dairy cattle (whether milked or dry cows), two and five-tenths (2.5) hogs each weighing over 55 pounds, five-tenths (0.5) head of horses, ten (10) sheep or lambs, fifty-five (55) turkeys, one hundred (100) laying hens or broilers if the facility has continuous overflow watering, thirty (30) laying hens or broilers if the facility has a liquid manure system, and/or five (5) ducks.

BETTERMENT: An improvement to property is one which increases the value of the property, rather than repairs or replacements where the original character or value of the property remains unchanged. Improvements generally involve fundamental changes or changes in utility for the betterment of the property. (Added 11-19-2018. Ordinance No. 444)

BUILDABLE AREA: The portion of a lot remaining after required yards have been provided.

BUILDING: An enclosed structure, anchored to permanent foundation, and having exterior or party walls and a roof, designed for the shelter of persons, animals or property. When divided by other than common or contiguous walls, each portion or section of such building shall be regarded as a separate building, except that two buildings connected by a breezeway shall be deemed one building. "Building" includes "structure".

BUILDING HEIGHT: The vertical distance to the highest point of the roofs; to the deck line of mansard roofs; and to the average height between eaves and the ridge for gable, hip, and gambrel roofs, measured from the curb level if the building is not more than 10 feet from the front lot line or from the grade in all other cases.

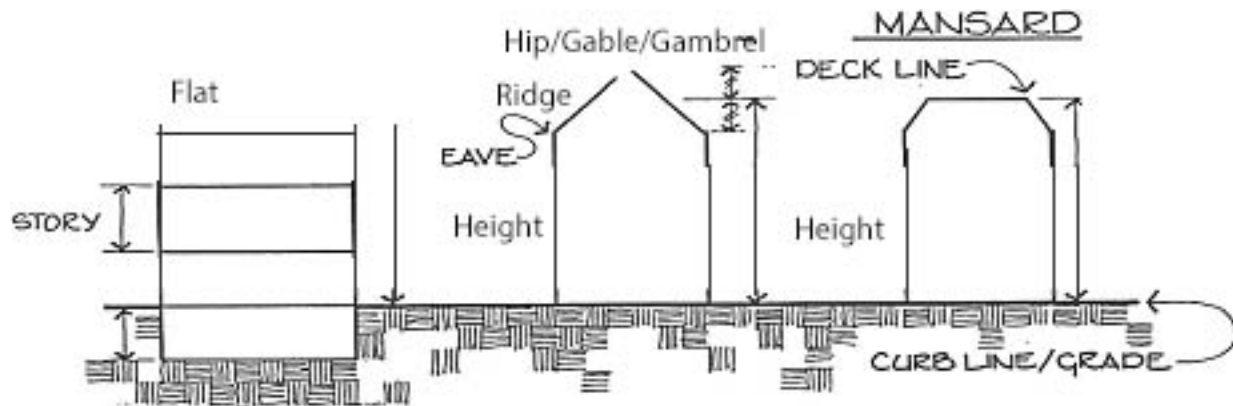

Source: A Survey of Zoning Definitions. (American Planning Association, 1989).

CAMP GROUNDS: Any premises where two (2) or more camping units are parked/placed for camping purposes, or any premises used or set apart for supplying to the public, camping space for two (2) or more camping units for camping purposes, which include any buildings, structures, vehicles or enclosures used or intended for use or intended wholly or in part for the accommodation of transient campers.

CHILD CARE CENTER: A facility which is or should be licensed by the Nebraska Department of Health and Human Services under the authority of Sections 71-1908 through 71-1918, Revised Statutes of Nebraska, as provided and defined under the Title 474 of the Nebraska Administrative Code, Chapter 6, Section 002.

CHILD CARE HOME: A private home providing care (for children) for compensation which is or should be licensed by the Nebraska Department of Health and Human Services.

CONDITIONAL USE: A use which is allowed in a zone when specified conditions have been complied with as identified for each district as a conditional use. A conditional use permit is reviewed and issued by the zoning administrator.

DWELLING: Any building or portion thereof which is designed and used exclusively for residential purposes.

DWELLING, MULTIFAMILY: A building or portion thereof used for occupancy by three (3) or more families living independently of each other and containing three (3) or more dwelling units.

DWELLING, SINGLE FAMILY: A dwelling having accommodations for and occupied by one (1) family.

DWELLING, TWO-FAMILY: A residential building containing two (2) dwelling units entirely surrounded by open space on the same lot.

DWELLING UNIT: consists of one or more rooms which are arranged, designed or used as a separate living quarters by a single family or other group of persons living together as a household or a person living alone. Individual bathrooms and complete kitchen facilities, permanently installed, shall always be included for each "dwelling unit".

EASEMENT: A grant by the property owner to the public, a corporation or persons for the use of a tract of land for a specific purpose or purposes.

FARM RESIDENCE: Residential dwellings located on a farm, including mobile homes appurtenant to agricultural operations including the living quarters for persons employed on the premises.

FARMSTEAD: Any building site that includes at least two (2) buildings that have combined assessed valuation for tax purposes of at least \$5,000 as of the date on which these regulations go into effect.

GROUP HOME: means a facility which houses more than five (5) but less than sixteen (16) persons who are unrelated by blood, marriage or adoption. Those facilities may offer, in addition to lodging, accommodations, meals, resident support services, counseling, guidance and varying levels of medical care. Such facility shall be licensed or approved by the State of Nebraska or other appropriate agency.

HOME OCCUPATION: An occupation or activity carried on within the dwelling or accessory building by a member of the family residing on the premises, which occupation or activity is incidental and secondary to the residential occupancy and does not change the residential character nor infringe upon the right of neighboring residents to enjoy a peaceful occupancy of their homes.

IMPROVEMENT: An improvement to property is one which increases the value of the property, rather than repairs or replacements where the original character or value of the property remains unchanged. Improvements generally involve fundamental changes or changes in utility for the betterment of the property. (Added 11-19-2018. Ordinance No. 444)

LANDFILL: A disposal site employing an engineering method of disposing solid wastes in a manner that minimizes environmental hazards by spreading, compacting to the smallest volume, and applying cover material over all exposed waste at the end of each operating day and in conformance with the requirements of the Nebraska Department of Health and Human Service System.

LOT: A parcel of land occupied or intended for occupation by a use permitted in this Ordinance and fronting upon a street or road.

LOT, CORNER: A lot abutting two or more streets or roads at their intersection.

LOT DEPTH: The average horizontal distance between the front and rear lot lines.

LOT FRONTAGE: The front of a lot shall be construed to be the portion nearest the street or road.

LOT OF RECORD: A lot of which is part of a subdivision recorded in the Office of the Register of Deeds, or a lot or parcel described by metes and bounds the description of which has been so recorded.

LOT WIDTH: The distance on a horizontal plane between the side lot lines of a lot, measured at right angles to the line establishing the lot depth at the established building setback line.

MANUFACTURED HOME: A factory-built structure which is to be used as a place for human habitation, which is not constructed or equipped with a permanent hitch or other device allowing it to be moved other than to a permanent site, which does not have permanently attached to its body or frame any wheels or axles, and which bears a label certifying that it was built to compliance with National Manufactured Home Construction and Safety Standards, 24 C.F.R. 3280 et seq., promulgated by the United States Department of Housing and Urban Development, or a modular housing unit as defined in Section 71-1557 of the Nebraska Revised Statutes bearing the seal of the Department of Health and Human Service System.

MOBILE HOME: A year-round, transportable structures which is a single family dwelling unit suitable for permanent, more than thirty (30) days of living quarters, more than eight (8) feet wide and forty (40) feet in length and built to be towed on its own chassis with or without a permanent foundation when connected to the required utilities. This portable dwelling may consist of one (1) or more units that can be telescoped when towed and expanded later for additional capacity, or two (2) or more units, separately towable but designed to be joined as one (1) integral unit. Nothing in this definition shall be construed so as to include prefabricated, modular, precut dwelling units or these manufactured in sections or parts away from the site and transported thereto for assembly.

MOBILE HOME PARK: Any area of land which two (2) or more mobile homes are parked, connected to utilities and used by one (1) or more persons for living or sleeping purposes. A mobile home parked in this area can either be placed on permanent foundation or supported only by its wheels, jacks, blocks, or skirting's or a combination of these devices. A mobile home park includes any premises set apart for supplying to the public parking space, either free of charge or for revenue purposes for one (1) or more mobile homes, connected to utilities and used by one (1) or more persons living, or sleeping purposes and shall include any building, structure, tent, vehicle or enclosure used or intended for use as part of the equipment of such mobile home park.

MODULAR HOME: Any dwelling whose construction consists entirely of or the major portions of its construction consist of a unit or units not fabricated on the final site for the dwelling units, which units are movable or portable until placed on a permanent foundation and connected to utilities. All modular homes shall bear a label certifying that it was built to compliance with the Nebraska Department of Health and Human Services System as established in Section 71-1557 of the Nebraska revised Statutes.

NONCONFORMING LOT OF RECORD: A lot which is part of a recorded subdivision or a parcel of land, the deed to which was recorded prior to the _____/ approval date of this Ordinance and neither said lot nor parcel complies with the lot width or area requirements for any permitted uses in the district in which it is located.

NONCONFORMING STRUCTURE: An existing structure which does not comply with the lot coverage, height or yard requirements which are applicable to new structures in the zoning district in which it is located.

NONCONFORMING USE: An existing use of a structure or of land which does not comply with the use regulation applicable to new uses in the zoning district in which it is located.

PARKING SPACE, OFF-STREET: An area, enclosed or unenclosed, sufficient in size to store one automobile, together with a driveway connecting the parking space with a street or road and permitting ingress and egress of an automobile.

RECYCLING CENTER: A facility which accepts salvage material limited to paper, aluminum foil, containers made of glass, plastic, metal, aluminum, and paper; and similar household wastes; no hazardous material as defined by state and federal law is accepted; there is no wrecking or dismantling of salvage material and no salvage material is held outside a building.

RECYCLING COLLECTION POINT: A collection point for small refuse items, such as bottles and newspapers, located either in a container or small structure.

SANITARY LANDFILL: A lot or parcel of land used primarily for the disposal, abandonment, dumping, burial or burning of garbage, sewage, trash, refuse, junk, discarded machinery or motor vehicles, or parts thereof, or other waste, and which is in conformance with the requirements of the Nebraska Department of Health and Human Service System.

SANITARY TRANSFER STATION: A collection point for temporary storage of refuse. No processing of refuse would be allowed. The transfer station must be in conformance with the requirements of the Nebraska Department of Health and Human Service System.

SALVAGE OR JUNK YARD: A place where waste, discarded or salvaged metals, building materials, paper, textiles, used plumbing fixtures, abandoned or inoperable motor vehicles or parts thereof, and other used materials are bought, sold, exchanged, stored, baled or cleaned; and places or yards for the storage of salvaged metal, materials and equipment; but not including pawn shops and establishments for the sale, purchase or storage of used cars or trucks presently in operable condition, boats or trailers presently in operable condition, and used furniture and household equipment in usable condition and not including the processing of used, discarded or salvaged material as part of manufacturing operations.

SPECIAL USE PERMIT: A written permit issued with authorization of the applicable governing body. The special permit provides permission under specific conditions to make certain special uses of land in certain zoning districts as stipulated under permitted special uses in each of the district zoning regulations.

STREET: All property acquired or dedicated to the public and accepted by the appropriate governmental agencies for street purposes.

STREET, CENTER LINE: A line midway between street lines.

STREET LINE: A dividing line between a lot, tract, or parcel of land and the contiguous street. The right-of-way line of a street.

STRUCTURE: Anything constructed or erected, the use of which requires permanent location on the ground or attachment to something having a permanent location on the ground, but not including fences or public items such as utility poles, street light fixtures, street signs, bridges and culverts.

STRUCTURAL ALTERATION: Any change to the supporting members of a structure including foundations, bearing walls, or partitions, columns, beams, girders or any structural change in the roof.

TOWNHOUSE: One of a group or row of not less than two (2) nor more than twelve (12) attached, single family dwellings designed and built as a single structure facing upon a street in which the individual townhouse may or may not be owned separately. For the purpose of the side yard regulations, the structure containing the row or group of townhouses shall be considered as one building occupying a single lot.

VARIANCE: A variance is a relaxation of the terms of the zoning ordinance where such variance will not be contrary to the public interest and where, owing to conditions peculiar to the property, and not the result of the actions of the applicant, a literal enforcement of the ordinance would result in unnecessary and undue hardship.

YARD: A required open space, other than a court, unoccupied and unobstructed by any structure or portion of a structure, provided, however, that fences, walls, poles, posts, and other customary yards accessories, ornaments, and furniture may be permitted in any yard subject to the district regulations.

YARD, FRONT: A yard extending from the front lot line adjoining a public street to the front of the building between side lot lines.

YARD, REAR: A yard extending between side lot lines and measured horizontally at right angles to the rear lot line from the rear lot to the nearest point of the main building.

YARD, REQUIRED: The required minimum open space between the property line and the yard line. The required yard shall contain no building or structure other than the projection of the usual steps, or open porches, or as otherwise provided in these regulations.

YARD, SIDE: A yard between a building and the side lot line measured horizontally at right angles to the side lot line from the side lot line to the nearest point of the main of the main building.

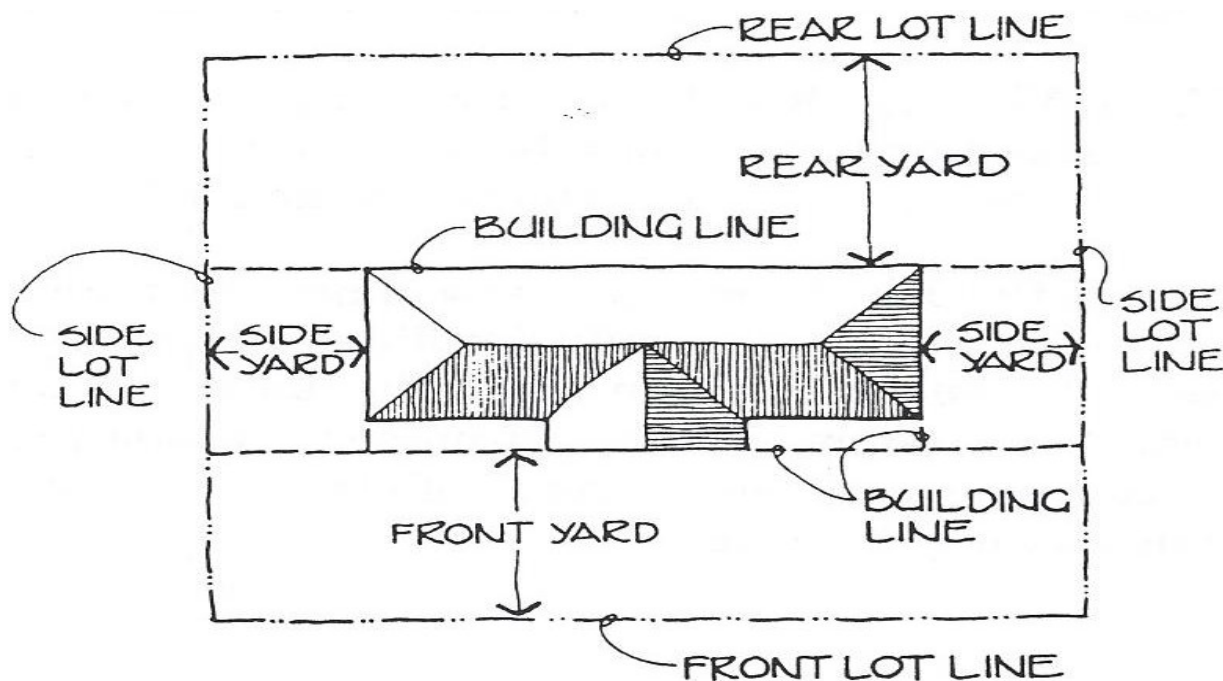

Source:

A Survey of Zoning Definitions, (American Planning Association, 1989).

ZONING BOARD OF ADJUSTMENT: The legally appointed board empowered to hear and decide appeals from, and to provide interpretations of, the terms of the zoning ordinance and official maps as defined within this ordinance and in accordance with the laws of the State of Nebraska.

ZONING DISTRICT: The term "Zoning District" means an area delineated on a zoning map for which uniform use regulations are specified.

ZONING MAP: The term "Zoning Map" means a map or maps officially enacted by the governing body as part of this ordinance showing the boundaries of a zoning district or districts, a copy or copies of which, certified to have been enacted as provided by law, is filed in the office of the Village Clerk as an official record of the Village.

ZONING ADMINISTRATOR: The person or persons authorized and empowered by the governing body to administer the requirements of the zoning regulations.

4 ARTICLE 4 ESTABLISHMENT AND DESIGNATION OF DISTRICTS

4.1 PLANNING COMMISSION RECOMMENDATIONS

It shall be a purpose of the Planning Commission to recommend the boundaries of the various original districts and appropriate regulations to be enforced therein. The Planning Commission shall make a preliminary report and hold public hearings thereon before submitting its final report, and the governing body shall not hold its public hearings or take action until it has received the final report of the Planning Commission.

4.2 DISTRICTS CREATED

For the purpose of this Ordinance, there are hereby created zoning districts, as named and described in Article 5 of this Ordinance.

AG Agriculture District
R-1 Residential Single Family District
R-2 Residential Single and Multifamily District
C-1 General Commercial District
C-2 Highway Commercial District
I Industrial

4.3 OFFICIAL ZONING MAP

1. The boundaries of the district are shown upon maps, which are made a part hereof by reference, which map(s) are designated as the Village of Oxford Zoning District Map, dated and signed by the Village Chairperson and attested by the Village Clerk and hereinafter referred to as the "Official Zoning Maps."
2. The signed copy of the Zoning Map(s) containing the zoning districts designated at the time of adoption of this ordinance shall be maintained in the office of the Village Clerk for the use and benefit of the public.

3. If in accordance with the provisions of this ordinance, changes are made in the district boundaries or other matter portrayed on the Official Zoning Map(s), such changes shall be entered on the appropriate part of the Official Zoning Map(s) promptly after the amendment has been approved by the governing body, with an entry on the Official Zoning Map(s) as follows:

"On (date), by official action of the Village Board, the following change was made in the Official Zoning Map(s) (brief description of the nature of the change), "which entry shall be signed by the Chairperson and attested by the Village Clerk."

No amendment to this resolution/ ordinance which involves matter portrayed on the Official Zoning Map(s) shall become effective until after such change and entry have been made on said map(s).

4. No changes of any nature shall be made in the Official Zoning Map(s) or matter shown thereon except in conformity with the procedures set forth in this ordinance.
5. In the event that the Official Zoning Map(s) become damaged, destroyed, lost or difficult to interpret, the Village Board, may, by ordinance, adopt a new Official Zoning Map(s) which shall supersede the prior Official Zoning Map(s).

The new Official Zoning Map(s) may correct drafting or other errors or omissions in the prior Official Zoning Map(s), but no such correction shall have the effect of amending the original Official Zoning Map(s) or any subsequent amendment thereof.

4.4 RULES FOR INTERPRETATION OF DISTRICT BOUNDARIES

Where uncertainty exists as to the boundaries of districts as shown on the Official Zoning Map(s), the following rules shall apply:

1. Boundaries indicated as approximately following the center lines of streets, highways, or alleys shall be construed to follow such center lines;
2. Boundaries indicated as approximately following platted lot lines shall be construed as following such lot lines;
3. Boundaries indicated as approximately following Village limits shall be construed as following such Village limits;
4. Boundaries indicated as following railroad lines shall be construed to be midway between the main tracks;
5. Boundaries indicated as parallel to or extension of features indicated in subsection 1 through 4 above shall be so construed. Distances not specifically indicated on the Official Zoning Map(s) shall be determined by the scale of the map.
6. Where physical or cultural features existing on the ground are at variance with those shown on the Official Zoning Map(s), or in other circumstances not covered by subsection 1 through 5 above, the Board of Zoning Adjustment shall interpret the district boundaries.
7. Where a district boundary line divides a lot which was in single ownership at the time of passage of this ordinance the Board of Zoning Adjustment may permit, as an exception, the extension of the regulations for either portion of the lot not to exceed one hundred and fifty (150) feet beyond the district line into the remaining portion of the lot.

5 ARTICLE 5 ZONING DISTRICTS

5.1 "AG" AGRICULTURE DISTRICT

5.11 INTENT:

This district is designated for agriculture use and is intended to encourage an agriculture industry throughout the community and to preserve and protect agriculture production by limiting urban development.

5.12 PERMITTED PRINCIPAL USES AND STRUCTURES:

The following shall be permitted as uses by right:

1. General agricultural practices, excluding any commercial livestock feedlot facility or operation.
2. Public Uses: Including but not limited to public parks, playgrounds, golf courses, recreational uses, fire stations, public elementary and high schools, public facilities and utility distribution systems;
3. Bulk grain storage, excluding commercial grain warehouses;
4. Irrigation and flood control projects;
5. Single family dwellings;
6. One additional single family dwelling for the purpose of housing relatives or agricultural workers;
7. Churches, places of worship and cemeteries.

5.13 PERMITTED ACCESSORY USES AND STRUCTURES:

The following accessory uses and structures shall be permitted:

1. Accessory uses and structures normally appurtenant to the permitted uses and structures and to uses and structures permitted as special uses;
2. Home occupations in accordance with Article 8.2; and
3. Roadside stands for the sale of agricultural produce grown on the agricultural farm or operation.

5.14 PERMITTED SPECIAL USES:

A building or premises may be used for the following purposes in the AG Agriculture District if a special permit for such use has been obtained in accordance with Article 6 of this ordinance.

1. Airports and heliports including crop dusting strips;
2. Agriculture service establishments primarily engaged in performing agricultural, animal husbandry or horticultural services on a fee or contract basis; agricultural grain product milling and processing; commercial grain warehouses, establishments engaged in performing services such as crop dusting, fruit picking, grain cleaning, harvesting and plowing; farm equipment services and repair;
3. Sewage treatment plants for primary and secondary treatment; public and private sanitary landfills (in conformance with Article 6.4); gravel plants and asphalt or concrete batch plants;
4. Broadcast towers and stations, including Amateur Radio or land mobile towers of more than 100 feet;
5. Camp grounds;
6. Veterinary facilities;
7. Auction/sale barns and yards;
8. Facilities for the commercial storage or sale of fertilizer or toxic or flammable agricultural chemicals;
9. Salvage or junk yards in conformance with Article 6.3;
10. Mineral extraction, which shall include the following: oil wells, sand and gravel extraction and strip mine operations and quarries;
11. Private elementary and high schools;
12. Manufacturing, Commercial and/or Industrial operations;
13. Dogbreeding establishments and kennels.

5.15 PROHIBITED USES AND STRUCTURES:

All other uses and structures which are not specially permitted or nor permissible as special uses shall be prohibited from the AG Agriculture District.

5.16 SPECIAL REGULATIONS:

Provisions must be made for disposal of wastes in accordance with local and state regulations.

5.17 MINIMUM LOT REQUIREMENTS

Minimum lot area for AG uses shall be ten (10) acres.

5.18 MINIMUM YARD REQUIREMENTS

Front Yard: There shall be a minimum front yard of not less than a depth of **twenty-five (25) feet**.

Rear Yard: No limitations; unless abutting a residential district then the minimum rear yard shall be **fifteen (15) feet**.

Side Yard: No limitations; unless abutting a residential district then the minimum side yard shall be **ten (10) feet**.

5.19 MAXIMUM HEIGHT:

No limitation.

5.2 R-1 RESIDENTIAL SINGLE FAMILY DISTRICT

5.21 INTENT:

This district is intended to provide for residential uses consisting of single family dwelling units and accessory structures.

5.22 PERMITTED PRINCIPAL USES AND STRUCTURES:

The following shall be permitted as uses by right:

1. Single family dwellings;
2. Two-family dwellings;
3. Manufactured homes which comply with the provisions of Article 8.3;
4. Public and parochial schools;
5. Public parks, buildings and grounds;
6. Child care homes;
7. Public uses: including but not limited to public parks, playgrounds, recreational uses, fire stations, public utilities and utility distribution systems; and
8. Places of worship such as churches and synagogues.

5.23 PERMITTED ACCESSORY USES AND STRUCTURES:

The following accessory uses and structures shall be permitted:

1. Home occupations in accordance with Article 8.2.
2. Accessory uses and structures normally appurtenant to permitted uses and structures.

5.24 PERMITTED SPECIAL USES:

A building or premises may be used for the following purpose in the R- 1 Residential District if a special permit for such use has been obtained in accordance with Article 6 of these regulations.

1. Medical clinics;
2. Mortuaries;
3. Child care center;
4. Museum and art galleries;
5. Nursing homes;
6. Public and private golf courses;
7. Retirement homes;
8. Bed and breakfast homes; and
9. Townhouses.

5.25 PROHIBITED USES AND STRUCTURES:

All other uses and structures which are not specifically permitted or not permissible as special uses shall be prohibited from the R-1 Residential District.

5.26 HEIGHT AND AREA REGULATIONS:

The maximum height and minimum area regulations shall be as follows:

a) General Requirements:

	<u>Lot Area</u> <u>(Sq. Ft.)</u>	<u>Lot</u> <u>Width</u>	<u>Required</u> <u>Front Yard</u>	<u>Required Side</u> <u>Yard</u>	<u>Required Rear</u> <u>Yard</u>	<u>Height</u>
Single Family Dwelling	7,000	50'	30'	7'	30'	35'
Two Family Dwelling	3,500 Per Family	50'	30'	7'	30'	35'
Other Permitted Uses	7,000	50'	30'	7'	30'	35'

- b) Buildings on corner lots shall provide front yard setbacks of thirty (30) feet on one street side and fifteen (15) feet on the other front yard and designate remaining yards as one rear and one side yard;
- c) Building and structures shall not exceed two and one half (2 1/2) stories in height;
- d) The side yard setback between individual units of two-family dwellings may be reduced to zero, if a one-hour fire rated constructed common wall between units starting at the basement level and continuing through to the roof line is maintained.

5.27 PARKING REGULATIONS:

Parking within the R-1 Residential Ordinance District shall be in conformance with the provisions of Article 7 of this ordinance.

5.3 R-2 RESIDENTIAL SINGLE AND MULTIFAMILY DISTRICT

5.31 INTENT:

It is the intent of this district to provide for single and multifamily residential uses and development of residential dwellings including mobile home parks and areas where individuals may purchase lots and attach mobile homes. Mobile home parks are considered as a residential use and should be located in areas where services and amenities are available such as those found in conventional residential uses.

5.32 PERMITTED PRINCIPAL USES AND STRUCTURES:

The following shall be permitted as uses by right:

1. Single family dwellings;
2. Manufactured homes which comply with the provisions of Article 8.3;
3. Two-family dwellings;
4. Multifamily dwellings;
5. Mobile homes for residential purposes;
6. Child care homes;
7. Community buildings;
8. Public uses: including but not limited to public parks, playgrounds, recreational uses, fire stations, public elementary and high schools, public utilities and utility distribution systems; and
9. Places of worship such as churches and synagogues.

5.33 PERMITTED ACCESSORY USES AND STRUCTURES:

The following accessory uses and structures shall be permitted:

1. Home occupations in accordance with Article 8.2; and
2. Accessory uses and structures normally appurtenant to the permitted uses and structures.

5.34 PERMITTED SPECIAL USES:

A building or premises may be used for the following purposes in the R-2 Residential District if a special permit for such use has been obtained in accordance with Article 6 of these regulations:

1. Mobile home park in accordance with the provisions of Article 8.7;
2. Child care center;
3. Bed and breakfast homes;
4. Communication and utility buildings and uses;
5. Medical clinics;
6. Funeral homes and mortuaries;
7. Clubs, fraternities, lodges, and meeting places of a non-commercial nature;
8. Public and/or private golf courses.

5.35 PROHIBITED USES AND STRUCTURES:

All other uses and structures which are not specifically permitted or not permissible as special uses shall be prohibited from the R-2 Residential District.

5.36 HEIGHT AND AREA REGULATIONS:

The maximum height and minimum area regulations shall be as follows:

a) General Requirements

	Lot Area <u>(Sq. Ft.)</u>	Lot <u>Width</u>	Required <u>Front Yard</u>	Required <u>Side Yard</u>	<u>Required</u> <u>Rear Yard</u>	<u>Height</u>
Mobile Home	6,500	50'	25'	5'	15'	35'
Single Family Dwelling	6,500	50'	25'	5'	15'	35'
Two Family Dwelling	3,250 Per family	25' Per family	25'	5', or 7.5' On corner lots	15'	35'
Multifamily Dwelling	2,200 per family	50'	25'	5', or 7.5' On corner lots	15'	45'
Other Permitted Uses	6,500	50'	25'	5'	15'	35'

- b) Buildings on corner lots with a width of fifty (50) feet or less shall provide a second frontage on the street side of not less than seven (7) feet, provided that the buildable width need not be reduced to less than twenty-eight (28) feet, yards remaining shall be designated side yards each with a minimum depth of five (5) feet;
- c) Buildings on corner lots with a width of fifty (50) feet or greater shall provide a second frontage on the street side of not less than fifteen (15) feet, yards remaining shall be designated side yards with a minimum depth of five (5) feet;
- d) Building and structures shall not exceed three (3) stories in height.

5.37 PARKING REGULATIONS:

Parking within the R-2 Residential District shall be in conformance with the provisions of Article 7 of these regulations.

5.4 C-1 GENERAL COMMERCIAL DISTRICT

5.41 INTENT:

This district is designed to provide for a wide range of retail, office, amusement and service uses normally found in a Central Business District. Highest density and intensity of use are permitted in this district.

5.42 PERMITTED PRINCIPAL USES AND STRUCTURES:

The following shall be permitted as uses by right:

1. Apartments on floors other than ground floor;
2. Automobile sales and services;
3. Automotive wash facilities;
4. Bakery;
5. Banks, savings and loan associations, credit unions and finance companies;
6. Barbershops, beauty parlors and shoeshine shops;
7. Business offices;
8. Child care homes and centers;
9. Commercial recreation facilities (bowling alleys, miniature golf courses and similar uses);
10. Convenience store or filling station;
11. Detached banking facilities (ATM);
12. Dry cleaning or laundry establishments;
13. Food service, restaurants and taverns;
14. Food storage lockers;
15. Funeral homes and mortuaries;
16. Garden centers;
17. Motels and hotels;
18. Museums and art galleries;
19. Office buildings;
20. Parking lots and other off-street parking facilities;
21. Personal and professional services;
22. Photography studios;
23. Private schools, including but not limited to business or commercial schools, and dance or music academies,
24. Public and private charitable institutions;
25. Public parks, buildings and grounds;
26. Public uses of an administrative, public service or cultural type including city, county, state or federal administrative centers and courts, libraries, police and fire stations and other public buildings, structures, and facilities;
27. Retail store or business;
28. Public utility facilities;
29. Sales and showrooms, including service facilities and rental of equipment, provided all displays and merchandise are within the enclosure walls of the buildings;

30. Service stations; and

31. Stores or shops for the sale of goods at retail and/or wholesale.

5.43 PERMITTED ACCESSORY USES AND STRUCTURES:

The following accessory uses and structures shall be permitted:

1. Accessory uses and structures normally appurtenant to permitted uses and structures and to uses and structures permitted as special uses.

5.44 PERMITTED SPECIAL USES:

A building or premises may be used for the following purposes in the C-1 Commercial Business District if a special permit for such use has been obtained in accordance with Article 6 of these regulations.

1. Multifamily dwellings;
2. Bed and breakfast guest home;
3. and Recycling center.

5.45 PROHIBITED USES AND STRUCTURES:

All other uses and structures which are not specifically permitted or not permissible as special uses shall be prohibited from the C-1 Commercial Business District.

5.46 SCREENING REQUIREMENTS:

1. Where a site adjoins or is located across an alley from the Residential District, a solid wall or fence or compact evergreen hedge six (6) feet in height may be required on the property line common to such districts, except in a required front yard.
2. Open storage of materials attendant to a permitted use or special permit use shall be permitted only within an area surrounded or screened by a solid wall or fence.

5.47 PROHIBITED USES:

1. No use shall be permitted and no process, equipment or materials shall be used which are found by the Village to be objectionable to persons living or working in the vicinity by reasons of odor, fumes, dust, smoke, cinders, dirt, refuse, noise, vibrations, illumination, glare, or unsightliness or to involve any hazard of fire or explosion.

5.48 HEIGHT AND AREA REGULATIONS:

The maximum height and minimum area regulations shall be as follows:

- a) General Requirements:

	<u>Lot Area</u> <u>(Sq. Ft.)</u>	<u>Lot</u> <u>Width</u>	<u>Required</u> <u>Front</u> <u>Yard</u>	<u>Required</u> <u>Side Yard</u>	<u>Required</u> <u>Rear Yard</u>	<u>Height</u>
Permitted Uses	3,750	25'	0'	0 or 10' when abutting A residential district	15'	45'
Multifamily Dwelling	2,200 Per Family	50'	25'	5' or 7.5' on corner lots	15'	45'

5.5 C-2 HIGHWAY COMMERCIAL DISTRICT

5.51 INTENT:

The C-2 Highway Commercial District is intended for the purpose of servicing highway travelers and providing limited commercial services. Off-street parking is required in order to reduce possible adverse effects on adjacent properties.

5.52 PERMITTED PRINCIPLE USES AND STRUCTURES:

The following shall be permitted as uses by right:

1. Automobile sales;
2. Automobile wash facilities;
3. Churches and other religious institutions;
4. Construction sales and services;
5. Commercial operations and businesses, intended for the purpose of servicing travel and recreational users;
6. Commercial recreational facilities (bowling alleys, miniature golf courses and similar uses);
7. Convenience store or filling station;
8. Detached banking facilities (ATM);
9. Electric and telephone substations;
10. Farm implement sales and services;
11. Garden centers and nurseries;
12. Irrigation equipment sales and services;
13. Mini storage facilities;
14. Mobile homes sales;
15. Motels, including accessory service uses, such as swimming pools, liquor stores and restaurants;
16. Restaurants and cafes;
17. Service stations;
18. Single family homes;
19. Stores or shops for sale of goods at retail;
20. Transportation warehousing;
21. Trucks and freight terminals;
22. Utilities, including shops and offices; and
23. Medical clinics.

5.53 PERMITTED ACCESSORY USES AND STRUCTURES:

The following accessory uses and structures shall be permitted:

1. Accessory uses and structures normally appurtenant to the permitted uses and structures and to uses and structures permitted as special uses.

5.54 PERMITTED SPECIAL USES:

A building or premises may be used for the following purposes in the C-2 Highway Commercial District if a special use permit for such use has been obtained in accordance with Article 6 of these regulations.

1. Private clubs and lodges;
2. Facilities for the commercial storage or sale of fertilizer or toxic or flammable agriculture chemicals;
3. Radio studios, transmitters and antenna; and
4. Recycling centers.

5.55 SCREENING REQUIREMENTS:

1. Where a site adjoins or is located across an alley from the Residential District, a solid wall or fence or compact evergreen hedge six (6) feet in height may be required on the property line common to such districts, except in a required front yard.
2. Open storage of materials attendant to a permitted use or special permit use shall be permitted only within an area surrounded or screened by a solid wall or fence.

5.56 PROHIBITED USES:

1. All other uses and structures which are not specifically permitted or permissible as special uses shall be prohibited from the C-2 Highway Commercial District.

5.57 HEIGHT AND AREAS REGULATIONS:

The maximum height and minimum area regulations shall be as follows:

1. General Requirements:

	Lot Area		Required	Required	Required	
	(Sq. Ft.)	<u>Lot Width</u>	<u>Front</u>	<u>Side</u>	<u>Rear</u>	<u>Height</u>
Permitted	7500	50'	25'	7'	20'	35'
Uses						

5.58 PARKING REGULATIONS:

1. Parking within the C-2 Highway Commercial District shall be in
Conformance with the provisions of Article 7 of these regulations.

5.6 I INDUSTRIAL DISTRICT

5.61 INTENT:

This district is designed to provide for a wide range of industrial and related uses.

5.62 PERMITTED PRINCIPAL USES AND STRUCTURES:

The following shall be permitted as uses by right:

1. **Agriculture, excluding the expansion of existing or development of commercial livestock facilities/operations;**
2. **Animal care;**
3. **Automobile sales and services;**
4. **Automotive wash facilities;**
5. **Bottling works;**
6. **Building material sales, except for ready-mix concrete plants and similar uses which emit particulate, odor or smoke;**
7. **Carpenter, cabinet, plumbing or sheet metal shops;**
8. **Grain storage;**
9. **Construction sales and services;**
10. **Dry cleaning and/or laundry plants;**
11. **Farm implementation sales and services;**
12. **Farm produce sales;**
13. **Food service, restaurants and taverns;**
14. **Freight and truck terminals;**
15. **Frozen food lockers;**
16. **Furniture warehouses;**
17. **Garden centers and nurseries;**
18. **Groceries, retail and wholesale;**
19. **Light manufacturing operations;**
20. **Machinery sales and storage lots;**
21. **Mobile and modular home sales and manufacturing;**
22. **Newspaper publishing plants;**
23. **Public and quasi-public uses of an educational, recreational or religious type including public and parochial elementary schools and junior high schools, high schools; private non-profit schools, churches, parsonages, and other religious institutions;**
24. **parks and playgrounds;**
25. **Public utility and public service uses;**
26. **Transportation warehousing;**
27. **Warehouse or storage houses;**
28. **Wholesale sales and services; and**
29. **Any similar uses that is determined by the Village Board after referral to and recommendation by the Planning Commission to be of an industrial similar to the above listed uses.**

5.63 PERMITTED ACCESSORY USES:

Accessory uses and structures normally appurtenant to permitted uses and structures.

5.64 PERMITTED SPECIAL USES:

A building or premises may be used for the following purposes in the I Industrial District if a special permit for such use has been obtained in accordance with Article 6 of these regulations.

1. Junk and salvage yard (in conformance with Article 6 . 3);
2. Recycling center; and
3. Ethanol and/or alcohol plants.

5.65 PROHIBITED USES AND STRUCTURES:

All other uses and structures which are not specifically permitted or not permissible as special uses shall be prohibited from the I Industrial District.

5.66 HEIGHT AND AREA REGULATIONS:

The maximum height and minimum area regulations shall be as follows:

- a) General Requirements:

	Lot Area (Sq. Ft.)	<u>Lot Width</u>	Required Front <u>Yard</u>	Required Side <u>Yard</u>	Required Rear <u>Yard</u>	<u>Height</u>
Permitted Uses	10,000	50'	35'	0', 10' When Abutting a Residential district	20'	35'

5.67 PARKING REGULATIONS:

Parking within the 1-1 Industrial District shall be in conformance with the provisions of Article 7 of these regulations.

6 ARTICLE 6 SPECIAL USE PERMIT

6.1 GENERAL

The Village Board may authorize by special permit after public hearing, any of the following buildings or uses designated in this Ordinance as permitted special uses.

6.2 PROCEDURES

Such application shall be in writing, filed in the office of the Village Clerk, state the proposed location and use of the property, and such other relevant matters as may be requested by the governing body. Upon receipt of such application, the Zoning Administrator shall forward the application to the Planning Commission for its recommendation. Upon hearing, the Planning Commission shall forward its recommendation to the Village Board, within thirty (30) days. Upon hearing, the Village Board may approve or deny the application in whole or in part, or prescribe conditions for such use of the property. No special use permit shall become effective until after separate public hearings are held by both the Planning Commission and the Village Board in relation thereto, at which parties in interest and citizens shall have an opportunity to be heard. Notice of the purpose, time, and place of such hearing shall be given by publication thereof in a paper of general circulation in the Village, one time at least ten (10) days prior to such hearing. (Ref. 19- 904 R.S. Neb.).

In addition to the publication of the notice herein prescribed, a notice, in sign form, of the hearing shall be posted in a conspicuous place on or near the property on which such action is pending. The sign shall be placed at least ten (10) days prior to date of each hearing.

Except as otherwise provided herein, no special use permit shall be granted by the Village Board, without an affirmative vote of a majority of all members of the Village Board and unless the proposed use is found to:

1. Be compatible with and similar to the use permitted in the district, and
2. Not be a matter which should require re-zoning of the property, and
3. Not be detrimental to adjacent property, and
4. Not tend to depreciate the value of the surrounding structures or property, and
5. Be compatible with the stated intended use of the district, and
6. Not change the character of the district, and
7. Be in accordance with the Comprehensive Plan.

In case of protest against such special use permit, signed by the owners of twenty percent (20%) or more either of the area of the lots included in such proposed change, or of those immediately adjacent on the side and in the rear thereof extending one hundred (100) feet, there from, and of those directly opposite thereto extending one hundred (100) feet from the street frontage of such opposite lots, such special use permit shall not become effective except by the favorable vote of two-thirds of all members of the Village Board.

6.3 SALVAGE OR JUNK YARD

Salvage or junk yard operations and related facilities shall only be allowed by special permit in the AG and Zoning Districts under the following conditions:

1. Located on a tract of land at least one-fourth (1/4) mile from a residential or agricultural farm residence.
2. The operation shall be conducted wholly within a noncombustible building or within an area completely surrounded on all sides by a visual obscuring fence, wall or hedge. The fence, wall or hedge shall be of uniform height (at least eight (8) feet high) and uniform texture and color shall be so maintained by the proprietor as to insure maximum safety to the public and preserve the general welfare of the neighborhood. The fence, wall or hedge shall be installed in such a manner as to retain all scrap, junk or other material within the yard and no scrap, junk or other material shall protrude above the fence.
3. No junk shall be loaded, unloaded or otherwise placed, either temporarily or permanently, outside the enclosed building, hedge fence or wall, or within the public right-of-way.
4. Any other requirement deemed appropriate and necessary by the Village Board for the protection of the general health and welfare.
5. In making any decision granting a special use permit, the Village Board shall impose such restrictions, terms, time limitations, landscaping, improvement of off-street parking lots, and other appropriate safeguards as required to protect adjoining property.

6.4 LANDFILLS AND SANITARY LANDFILLS

Private landfill operations shall only be allowed by special permit in the AG Agriculture District upon prior approval of the Nebraska Department of Health and Human Services System and with conformance to the following conditions:

1. Located on a tract of land at least three hundred (300) feet from a residential or agricultural farm residence.
2. The operation shall be conducted wholly within an area completely surrounded on all sides by a fence, wall or hedge. The fence, wall or hedge shall be of uniform height (at least eight (8) feet high) and uniform texture and color shall be so maintained by the proprietor as to insure maximum safety to the public and preserve the general welfare of the neighborhood. The fence, wall or hedge shall be installed in such a manner as to retain all material within the yard and no material shall protrude above the fence.
3. No material shall be loaded, unloaded or otherwise placed, either temporarily or permanently, outside the enclosed building, hedge fence or wall, or within the public right-of-way.
4. Any other requirement deemed appropriate and necessary by the Village Board for the protection of the general health and welfare.
5. Special use permits granted under this section shall be subject to annual review and renewal by the Village Board.

In making any decision granting a special use permit, the Village Board shall impose such restrictions, terms, time limitations, landscaping, improvement of off-street parking lots, and other appropriate safeguards as required to protect adjoining property.

7 ARTICLE 7 PARKING REGULATIONS

7.1 GENERAL PROVISIONS

1. All buildings and structures erected and all uses of land in all districts established after the effective date of this Ordinance shall provide accessory parking and loading facilities as required under this section.
2. All off-street parking spaces required by this Ordinance shall be located on the same lots as the use it serves.
3. Owners of two or more uses or parcels of land may agree to jointly utilize the same parking spaces provided that satisfactory legal evidence is presented in the form of deeds, leases, or contract documents to establish such a joint area of use.
4. All yard area including driveways, except the required front yard for residential uses may be used for off-street parking. Garages and driveways may be considered as off-street parking spaces.
5. A plan, drawn to scale, indicating how the off-street parking and loading requirements are to be met, shall accompany an application for a building certificate. The plan shall show all elements necessary to indicate that the requirements are being fulfilled.

7.2 OFF-STREET PARKING REQUIREMENTS

At the time of construction, alteration or enlargement of a structure or building or change in the use of land, off-street parking spaces and loading areas shall be provided, constructed, and maintained for all uses as follows:

<u>Use</u>	<u>Minimum Number of Parking Spaces</u>
Residential, Single Family, two family dwelling	2 per dwelling unit
Apartments	
Efficiency and one-bedroom	1 per dwelling unit
Two Bedrooms	1 ½ per dwelling unit
Three or more bedrooms	2 per dwelling unit
Mobile Trailer Park	2 Per trailer unit
Hotel and Motel	1 per rental unit plus 1 for every 4 employee
Hospitals, nursing homes, rest homes, Or similar uses	1 for every 2.5 patient beds and 1 for each staff and employees on the largest shift
Places of public assembly such as Auditoriums, theaters, stadiums, Community halls, churches, etc.	1 for every 4 seats
Bowling Alley	2 for Each Alley
Retail sales department stores, restaurants, taverns, grocery stores, etc..	1 per 200 square feet of floor area as determined by the exterior wall dimensions
Professional office establishments	1 per 500 square feet of floor area as determined by exterior wall dimensions
Manufacturing, wholesale warehouse and similar uses	1 for every 2 employees on the largest working shift

7.3 OFF-STREET LOADING REQUIREMENTS

At the time of construction, alteration or enlargement of any structure or building except residences and farms having an aggregate gross floor area of 5,000 square feet or more, Off-street loading areas shall be provided and maintained for all uses as follows:

<u>Number</u>	<u>Loading Area</u>	<u>Gross Floor Area</u>
One	500 square feet	For every 5,000 to 20,000 square feet
One	500 square feet	For every 20,000 square feet or fraction thereof

8 ARTICLE 8 ACCESSORY USES AND SUPPLEMENTAL REGULATIONS

8.1 ACCESSORY BUILDING

Buildings and structures may be erected and land may be used for purposes which are clearly incidental to, and customarily and commonly associated with the main permitted use of the premises. Such accessory buildings and uses shall be so constructed, maintained and conducted as to not produce noise, vibration, concussion, dust, dirt, fly ash, odor, noxious gases, heat or glare which is injurious, damaging, unhealthful or disturbing to adjacent property, or the users thereof, and shall be on the premises of the main use.

(Revised Ordinance No. 429, 8-21-2017)

~~Any accessory building shall have a minimum setback of three (3) feet and all garage entrances must have a minimum ten (10) foot long drive when garage opening is perpendicular to the Access Street or alley. Attached garages are considered part of principal building.~~

ADDED 8-21-2017 the following:

The following conditions and restrictions shall apply to accessory buildings in all residential zones:

- a) One detached accessory building and one minor tool or storage building may be located on the premises.
- b) A detached accessory building shall not exceed one hundred twenty (120) square feet of floor area for every one thousand (1,000) feet of lot area.
- c) A minor storage building shall not exceed 300 square feet in area
- d) The required minimum setbacks for detached buildings are shown in the following table

Adjacent Feature	Front Set-Back	Side Set-Back	Rear Set-Back
Lot	n/a	5 feet	5 feet
Street R-O-W	25 feet	15 feet	15 feet
Alley R-O-W	n/a	3 feet	3 feet
Main Dwelling	n/a	8 feet	8 feet

Accessory buildings shall not be located any closer to the street than the building line of the main Structure and no closer than 8 feet to the main structure.

- e). All buildings having one hundred and twenty (120) square feet or more of floor area shall be of exterior materials and general design so as to be equal and or harmonious with the appearance of the main dwelling.
- f) All buildings constructed or relocated will require a building permit.
- g) All garage entrances must have a minimum ten (10) feet long drive when garage opening is perpendicular to the access street or alley. Attached garages are considered part of the principal building.
- H) Accessory buildings shall be on same tax parcel as the primary structure, on the same or adjoining lots, and not separated by streets or alleyways.

(8.12 Added Ordinance No. 429, 8-21-2017)

8.12 SHIPPING AND STORAGE CONTAINERS

Cargo shipping containers shall not be allowed inside of the City Limits on a permanent basis as an accessory building. On a case by case basis, a permanent special use permit can be applied for. If a special use permit is issued, the shipping container must be placed on a cement pad, and painted to cover any advertising, and the container must be locked securely at all times.

Shipping containers already in place at the time of passing of this ordinance may remain in place, but if removed, they cannot be returned. Shipping containers in place however, should be painted if they have signage.

Temporary shipping containers may be used for short term storage such as: construction or remodeling sites. The zoning administrator should be notified and an estimate time frame of need should be reported. Temporary shipping containers shall be placed to not create any traffic hazards.

8.2 HOME OCCUPATIONS

An occupation or activity carried on within the dwelling or accessory building by a member of the family residing on the premises, which occupation or activity is incidental and secondary to the residential occupancy and does not change the residential character nor infringe upon the right of neighboring residents to enjoy a peaceful occupancy of their homes.

The following conditions and restrictions shall apply to such customary home occupations:

- a) The primary use of the building or structure in which the occupation is situated shall clearly be the dwelling used, by the person as his private residence.
- b) No assistant other than an immediate member of the family household shall be employed, and signs and displays shall be limited to one (1) non-illuminated sign not exceeding one (1) square foot in area.
- c) No equipment or machinery shall be used in such activity that is perceptible off the premises by reason of noise, smoke, odor, dust, radiation, electrical interference or vibration. Parking shall be handled in such a manner as to not impede or hinder traffic on any public right of way.

8.3 MANUFACTURED HOMES:

All manufactured homes located outside mobile home parks shall meet the following standards:

8.31 REQUIRED SQUARE FEET

The home shall have no less than nine hundred (900) square feet of floor area.

8.32 REQUIRED WIDTH

The home shall have no less than an eighteen (18) foot exterior width.

8.33 REQUIRED ROOF PITCH

The roof shall be pitched with a minimum vertical rise of two and one-half (2 1/2) inches for each twelve (12) inches of horizontal run.

8.34 EXTERIOR

The exterior material shall be of a color, material and scale comparable with those existing in residential site-built, single family construction.

8.35 ROOF MATERIAL

The home shall have a non-reflective roof material which is or simulates asphalt or wood shingles, tile or rock.

8.36 WHEEL, AXLES, REMOVAL OF

The home shall have wheels, axles, transporting lights and removable towing apparatus removed.

8.37 RESTRICTIVE COVENANTS

Nothing in this Article shall be deemed to supersede any valid restrictive covenants of record.

8.38 BUILDING CODE REQUIREMENT

The home must meet building code requirements adopted by the Village.

8.4 YARD REGULATIONS:

8.41 FRONT YARDS:

The front yards heretofore established shall be adjusted in the following cases:

Where forty percent (40%) or more of the frontage on one side of a street between two intersecting streets is developed and the buildings on this side of a block have observed a front yard greater in depth than herein required, new buildings shall not be erected closer to the street than the average front yard so established by the existing buildings provided that no building shall be required to have a front yard setback of more than fifty (50) feet.

Where forty percent (40%) or more of the frontage on one side of a street between two intersecting streets is developed with buildings that have a front yard less than the required, new buildings shall not be erected closer to the street than the nearest building on the block.

8.42 STRUCTURAL PROJECTIONS:

The ordinary projections of chimneys and flues, buttresses, eaves, overhangs, open-unenclosed steps or stoops up to 5' in height may extend into required yards for a distance of not more than two (2) feet in the required side yard and not more than five (5) feet in the required front yard.

8.5 EXCEPTIONS TO HEIGHT REGULATIONS:

The height limitations contained in the Schedule of District Regulations do not apply to spires, belfries, cupolas, antennas, water tanks, ventilators, chimneys, or other appurtenances usually required to be placed above the roof level and not intended for human occupancy and agricultural structures.

8.6 EXCEPTION TO LOT SIZE REQUIREMENTS:

If, at the time of passage of this article, a lot or the aggregate of contiguous lots or land parcels held in a single ownership, has an area or dimension which does not meet the lot size requirements of the_ district in which the property is located, the lot or aggregate holdings may be occupied by any use permitted outright in the district subject to the other requirements of the district.

8.7 MOBILE HOME PARKS:

Mobile Home Parks shall only be allowed by special permit in the R-2 Zoning District under the following conditions:

1. Individual mobile home lots shall have an area of not less than five thousand (5,000) square feet per single wide mobile home and six thousand (6,000) square feet for double wide mobile homes and the total number of lots per gross acre shall not exceed six (6).
2. Mobile homes shall be situated on individual lots so there will be a minimum of fifteen (15) feet between mobile homes and that each mobile home will be set back at least thirty (30) feet from the nearest service road. Mobile homes parked end-to-end shall have an end-to-end clearance of not less than ten (10) feet. Enclosed additions shall be considered a part of the mobile home in measuring required yard distance. The required area for each mobile home space shall not include area required for access or service roads, service buildings, recreation areas, office, and other similar mobile home park needs.
3. The mobile home park shall have direct access to a public street or highway by a right-of-way at least fifty (50) feet in width and a minimum length of one hundred (100) feet to permit the easy entrance and exit from the mobile home park. Service roads shall be provided to each mobile home space. Each service road shall provide for continuous forward movement, shall connect with a street or highway, and shall have a minimum clear width of twenty (20) feet paved with a suitable dustless material.
4. Walks and Lighting. Walkways not less than four (4) feet wide shall be provided from mobile home spaces to the service buildings. All walkways within the park shall be hard surfaced and lighted at night with a minimum illumination of twenty-five (25) watt lamps spaced at intervals of not more than one hundred (100) feet.
5. Off-Street Parking. Two off-street parking spaces for each mobile home space shall be provided at each mobile home space or in group parking. Each off-street parking space shall be at least three hundred (300) square feet. No motor vehicles shall be permitted to be parked between mobile homes.
6. Recreation Areas. Each mobile home park shall provide one or more locations, protected from the main highway and from parking areas, for recreational use. The area or areas set aside for such purpose shall be restricted for recreation only and shall contain at least two hundred (200) square feet per mobile home space in the mobile home park.
7. The area of the mobile home stand shall be improved to provide an adequate and approved foundation for the placement and tie-down of the mobile home, thereby securing the super-structure against uplift, sliding, rotation, or overturning. The mobile home or trailer stand shall be on incombustible materials and shall not shift or settle unevenly under the weight of the mobile home or trailer due to frost action, inadequate drainage, vibration or other forces acting upon the super-structure. The mobile home or trailer stand may be provided by means of a solid concrete footer block (16" x 16" x 4" minimum) placed on solid uniform soil with at least two (2) standard concrete blocks with cells placed vertically beside each other on the footer block. A solid 4" concrete cap covering the two (2) concrete blocks shall be provided

as the bearing area to be positioned directly beneath the steel frame of the mobile home or trailer. Such clocking shall be provided along the full length of the mobile home or trailer unit, spaced not more than ten (10) feet apart, and not more than five (5) feet from the ends of the unit.

8. The mobile home or trailer stand shall be provided with anchors and the tie downs such as cast-in-lace concrete "dead men", eyelets imbedded in concrete foundations or runways, screw augers, arrowhead anchors or other devices securing the stability of the mobile home or trailer. The tie-down devices shall be compatible with the foundation system provided for the mobile home or trailer such that the tie-downs are designated to resist the action of frost in the same manner as the foundation system.
9. The skirting of all mobile homes and trailers is required. Such skirting shall not attach a mobile home or trailer permanently to the ground, but shall be sufficient to withstand wind load requirements and shall not provide a harborage for junk or rodents, nor create a fire hazard. Such skirting shall be provided with removable access panels sufficient to provide easy access to all utility connection points of the mobile home or trailer and its subsequent connection to the utility raisers if they are located within the skirted area.
10. A secured, gated and fenced in, storage compound for recreation vehicles for the storing of campers, boats, trailers and assorted items to prevent parking problems in the mobile home park.

Permit the Creation of Mobile Home Parks in Which the Individual Mobile Home Lots Are Available For Sale. Wherever a mobile home park is permitted by this Ordinance to be created through the granting of conditional uses or otherwise, said Mobile Home Park may be designed to permit the sale of the individual mobile home lots within said park. A proposed mobile home park in which the individual mobile home lots will be offered for sale must meet all of the following requirements:

1. The individual mobile home lots shall, for the distinct within which such mobile home park is located, meet the minimum lot requirements, minimum yard requirements, maximum lot coverage, and maximum height requirements of such districts.
2. Each such mobile home lot shall be individually serviced with all utilities and shall be individually metered for all utilities and treated in all respects by the Village as a separate user of utilities.
3. The developer of such mobile home park shall be required to secure a preliminary and final plat as per the subdivision process outlined in the Village of Oxford Subdivision Regulations.

4. At the time of an application for a special use permit, or at the time of the application for subdivision in a mobile home park where the lots are to be offered for sale, the developer shall submit all legal documents necessary for the creation of an association having the purpose of maintaining, controlling, and covering all expenses, taxes and costs incurred on common areas within the mobile home park. Such association shall require that all property owners within the mobile home park be members thereof and pledge the lots owned within the mobile home park as security for the association performing such obligations. Covenants shall be placed on the property by the developer and owners thereof so as to ensure this obligation. These documents shall be submitted by the proper officials to the Village Board for its approval and no subdivision permit or special use permit may be issued without the approval of these documents by the Village Board.

8.8 SUPPLEMENTARY PROVISIONS: FENCES, WALLS, AND HEDGES, SITE TRIANGLES OF A CORNER LOT

(8.8 AND 8.81 Fences added by Ordinance No. 428, 08-21-2017)

Fences; Walls and Hedges: Notwithstanding other provisions of this ordinance, fences, walls and hedges may be permitted in most yards, provided that no fence, wall or hedge along the sides or front edge of any front yard shall not exceed the height of three (3) feet. Fences must be approved by the Zoning Official. A permit is required before any fence can be constructed.

- A. All fences shall be located inside the boundaries of the property upon which constructed except, where two adjacent property owners, pursuant to a written agreement which is filed with the City, in which they agree to build one fence on the common lot line of adjacent side yards or back yards.
- B. No fence shall be constructed closer than 12 inches to the street right of way (R.O.W.). If a sidewalk is located within the front yard, no fence shall be closer than 12 inches to the sidewalk. Additional residential setbacks are as defined in Article 5, ZONING DISTRICTS in the Oxford zoning regulations.
- C. No fence erected in a required front yard shall materially obstruct public view. Permitted types of fences shall include split rail, chain link, or other similar material and shall be at least a 50% open design.
- D. No fence or landscaping shall be constructed which will constitute a traffic hazard as identified in the site triangle of a corner lot. Site triangles are twenty-five by twenty-five feet at street corners, and ten by ten feet at driveways, and alley to street intersections.
- E. No fence shall be constructed in such a manner or be of such design as to be hazardous or dangerous to persons or animals by intent of its construction or by inadequate maintenance. All fences shall be maintained in good repair. The building and zoning inspector may order any dilapidated, dangerous or nonconforming fence removed.
- F. Obstruction of Ingress/Egress Area of a Dwelling. No Fence shall be installed in any yard that will shield any window or opening in a habitable space of a dwelling. A minimum distance of three (3') feet shall be maintained between any Fence and any such window or opening in a dwelling. A shared permit or neighbor agreement will not allow deviation of this regulation.
- G. No fence within Residential Districts, except fences erected upon public or parochial school grounds or in public parks and in public playgrounds, shall be constructed of a height greater than six (6) feet.

- H. All fences shall conform to the construction standards of the building code and other ordinances. Fences should be constructed of standard quality residential fencing materials. Inferior building products are prohibited. Inferior building products included, but are not limited to pallet boards, metal sheeting, or scrap lumber. Barbed wire and electric fences are prohibited in city limits. Livestock fencing and or panels shall only be allowed only on large vacant lots that are being used for livestock.
- I. In commercial and industrial districts, maximum height of fences shall be six (6) feet. Except, when industry standards for certain types of businesses require fences of greater heights, the Zoning Administrator at his/her discretion may allow greater height. Barbed wire strands may be used at the top of fence is that is industry standard.
- J. All fences or parts thereof which are solid shall be constructed so that all posts, braces, stringers, and all other structural members faced to the interior of the lot or parcel being fenced.
- K. The height of a fence or hedge shall be determined by the vertical distance measure from the established grade level at the nearest sidewalk, top or curb, or other public right-of-way to the top of the highest part of the fence or landscaping. Earth berms, whether manmade or not, terraces, and retaining walls that elevate the fence or landscaping shall be considered a part of the fence/hedge/vegetation, and shall be included in the height of the fence.
- L. Fences in existence as of the date of adoption of this Ordinance. Any existing fence which was in conformity with the provisions of any previous ordinance and which was in place as of the date of adoption of this Ordinance may remain without change, notwithstanding same may be in conflict with one or more provisions of this Ordinance. However, any replacement or change of said existing fence or addition of a new fence shall meet the requirements of this ordinance.
- M. The city shall at all times have access to public utility easements; and any obstructions on public utility easements may be removed, dismantled or destroyed at the discretion of the city. The city shall not be responsible for any damage to fences constructed across any public utility easement that prohibit access by the city to the easement area. All obstructions on the public utility easement shall be at the risk of the property owner. All enclosure type fences must have a gate to allow access from outside the house.

N. Planning and Zoning Commission Approval when required. Planning and Zoning Committee approval is required for the following:

1. Any fence in a residential area that exceeds six (6) of height, including but not limited to unusual topography or location adjoining a commercial area that creates a need for increased fence height to maintain privacy
2. Fences constructed of prohibited, exotic, and or unusual materials.
3. Fences that require a neighbor waiver of setbacks, but waiver cannot be obtained for various reasons.

The Planning and Zoning Committee shall determine if the restrictions put on an individual case are too restrictive, and shall also consider the effect and impact of the fence upon both the fence applicant and neighboring properties. Financial hardship, health safety, welfare, or impact of value of neighboring properties shall be considered.

8.81 FENCING REGULATIONS

8.8.1.1 FENCE SETBACKS, TYPES ALLOWED, HEIGHT ALLOWED

Zones R1, R2

Fences are allowed on all yards; however there are restrictions on placement, types, and height. Some of these restrictions are setbacks from neighboring houses. If the abutting neighbor is in agreement, some of these restrictions may be waived by that adjoining neighbor.

1. If setbacks between abutting neighbors can't be met, but both are in agreement, fences can be built up to the actual property line. A waiver of setbacks completed by the neighboring property owner must accompany the fence permit. In this case, setbacks can be reduced to the actual property line or other location as agreed. Other written agreements between neighbors may be required in special circumstances.
2. Neighbors may agree to share a fence, and that fence can be placed on property lines. Both parties must complete a fence permit, submitted together. In addition, a shared fence agreement supplied by the applicant must accompany the permit.

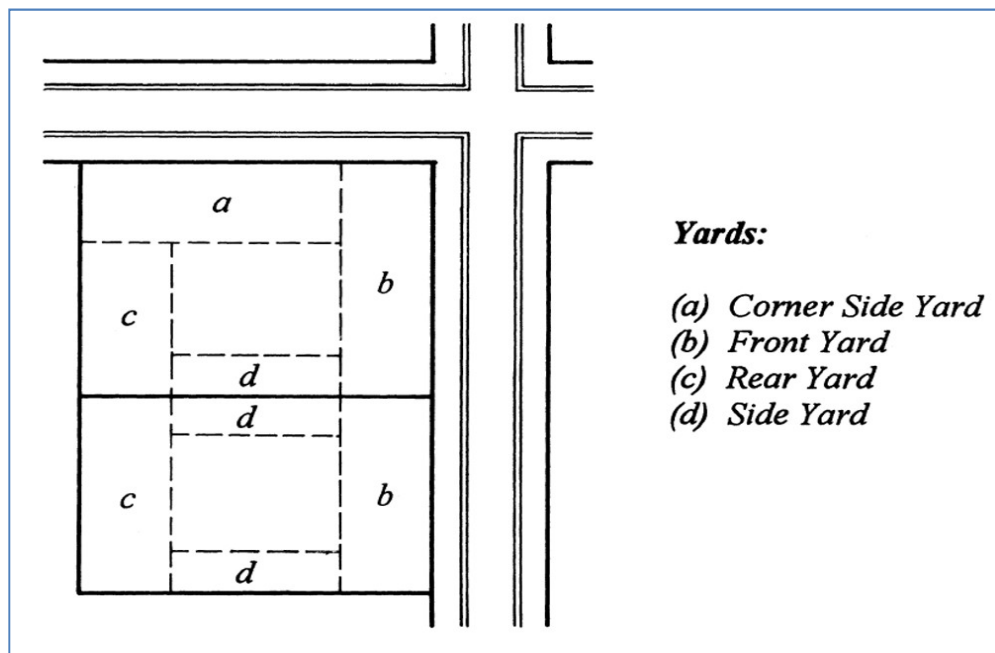

Yard A Corner Side Yard. A five (5') foot open design fence such as chain link is allowed with a one (1') foot setback of property line. However, a five (5') feet setback from the street curb is required in the cases where there is little or no street right of way. A six foot (6') privacy fence is allowed with a one (1') foot setback of property line. However, a minimum distance of fifteen (15') feet setback shall be maintained from the street curb in cases where there is little or no street right of way. If the building line of house or garage is less than fifteen (15') from the curb, a privacy fence may be built on that line if it does not obscure traffic or views.

Yard B Front Yard. No fence or hedge shall be taller than three (3.0') feet. Fences shall be of at least 50% open design. A one (1') foot setback from sidewalk or road right of way is required. In cases where a property does not have either a sidewalk or much of a street right of way area, a front yard fence should have a five (5') feet setback from the street curb. No fence shall be allowed that encroaches within seven (5') feet of the adjoining property house, regardless of where property lines are. This can be waived by adjoining owner.

Yard C Rear Yard. A six (6') foot tall privacy fence is allowed; a three (3') foot setback at the alley is required. Fences may be restricted on utility or other easements. No fence shall be allowed that encroaches within 3 feet of the adjoining property house, regardless of where property lines are. The intent of this setback is to protect a neighboring property from being denied easy access to all sides of their house for reasons of, but not limited, to such items as maintenance. This setback can be waived by adjoining owner.

Yard D Side Yard. A five (5') foot open design fence such as a chain link is allowed, as long as a five (5') feet setback is maintained from the neighbor's house. A privacy fence shall not extend any closer to the street than the adjoining property's front yard building line. A six (6') foot privacy fence is allowed only if a distance of five (5') from the fence to the abutting neighboring house is maintained. The intent of these setbacks is to protect the neighboring property from being deprived of sunshine, breeze, or views. These setbacks can be waived by adjoining owner.

Reversed frontage corner lots: Shall be considered to have two front yards. Thus the two yards facing the street shall abide to the front yard fence regulations.

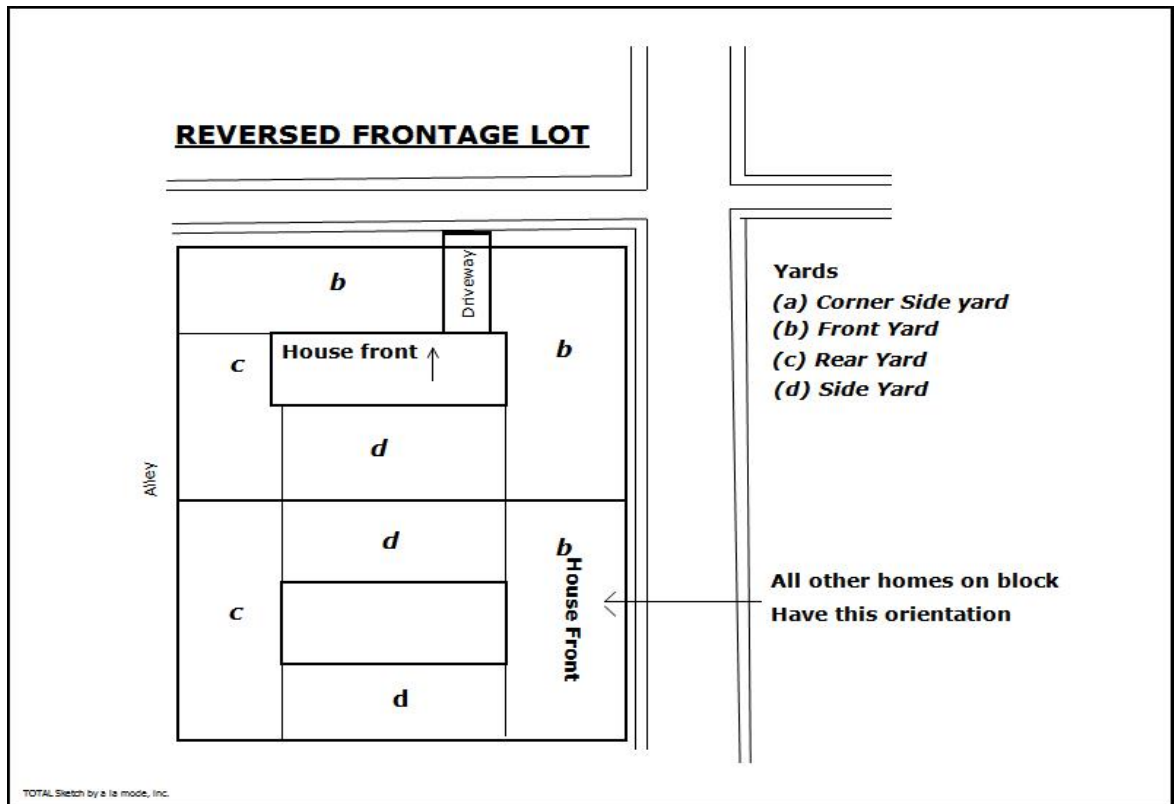

9 ARTICLE 9 BOARD OF ZONING ADJUSTMENT

Article 9 is reserved for if, and, when the Village Board of Oxford elects to create a board of adjustment. If a board of adjustment is not in existence Article 9.6 shall apply.

9.1 CREATION, MEMBERSHIP

The Village Board of Zoning Adjustment is hereby created and shall be known as the Village Board of Zoning Adjustment. The members of said board shall be appointed by the Village Board. The legislative body of a village may provide by ordinance that it shall constitute a board of adjustment. (Ref. 19-911R.S. Neb.)

One (1) member only of said board shall be appointed from membership of the Planning Commission and the loss of membership on the planning commission by such member shall also result in the immediate loss of membership on the Village Board of Zoning Adjustment.

Said board shall consist of five regular members, plus one additional member designated as an alternate who shall attend and serve only when one of the regular members is unable to attend for any reason, each to be appointed for a term of three (3) years and removable for cause by the Village Board upon written charges and after public hearings. Vacancies shall be filled for the unexpired terms of any member whose terms become vacant.

9.2 MEETINGS

Meetings of the Board of Zoning Adjustment shall be held at the call of the Chairperson and at such times as the Board may determine. The Board shall keep minutes of its proceedings, showing the vote of each member upon each question, or if absent or failing to vote, indicating such fact, and shall keep records of its examinations and other official actions, all of which shall be immediately filed in the office of the Village Clerk and shall be a public record.

9.3 INTERPRETATIONS AND VARIANCES

9.31 BOARD OF ADJUSTMENT POWERS

The Board of Adjustment shall, subject to appropriate conditions and safeguards as specified in these regulations, have the following powers (Ref. 23-168.01 R.S. Neb.):

1. To hear and decide appeals where it is alleged there is error in any order, requirement, decision or determination made by an administrative official or planning commission based on or made in the enforcement of any zoning regulation or any regulation relating to the location or soundness of structures;

2. To hear and decide, in accordance with the provisions of any regulation , requests for interpretation of any maps, or for decisions upon other special questions upon which the Board is authorized by any such regulation to pass; and
3. Where by reason of exceptional narrowness, shallowness, or shape of a specific piece of property at the time of adoption of the Zoning Ordinance, or by reason of exceptional topographic conditions or other extraordinary and exceptional situation or condition of such piece of property, the strict application of any enacted regulation under this act would result in peculiar and exceptional practical difficulties to, or exceptional and undue hardships upon the owner of such property, to authorize, upon appeal relating to the property, a variance from such strict application so as to relieve such difficulties or hardships, if such relief may be granted without substantial detriment to the public good and without substantially impairing the intent and purpose of these zoning regulations, but no such variance shall be authorized unless the Board finds that:
 - a) The strict application of the regulation would produce undue hardship;
 - b) Such hardship is not shared generally by other properties in the same zoning district and the same vicinity;
 - c) The authorization of such variance will not be of substantial detriment to adjacent property and the character of the district will not be changed by the granting of the variance; and
 - d) The granting of such variance is based upon reasons of demonstrable and exceptional hardship as distinguished from variations for purposes of convenience, profit or caprice.

9.32 CONDITION OR SITUATION FOR VARIANCE

No variance shall be authorized unless the Board finds that the condition or situation of the property concerned or the intended use of the property is not of so general or recurring a nature as to make reasonable practicable the formulation of a general regulation to be adopted as an amendment to the zoning regulations.

9.33 EXERCISING POWERS

In exercising the above-mentioned powers such Board may, in conformity with the provisions of said sections, reverse or affirm, wholly or partly, or may modify the order, requirement, decision or determination appealed from, and may make such order, requirement, decision or determination as shall be proper, and to that end shall have all the powers of the officer from whom the appeal is taken. The concurring vote of four (4) members of the board shall be necessary to reverse any order, requirement, decision or determination of any such administrative official, or to decide in favor of the applicant on any matter upon which it is required to pass under any such regulation or to effect any variation in such regulation.

9.4 PROCEDURES FOR REQUESTING A VARIANCE

The procedures to be followed by the Board of Zoning Adjustment shall be as follows.

9.41 APPEALS

Appeals to the Board may be taken by any person aggrieved or by any officer, department, governmental agency affected by any decision of the zoning administrator. Such appeal shall be made within ten (10) days from the date of decision by any official or department. The appeal filed in writing shall define the appeal being requested and the grounds therefore. The officer from whom the appeal is taken shall forthwith transmit to the Board of Zoning Adjustment all the paper constituting the record upon which the action appealed from was taken.

9.42 HEARING

The Chairperson of the Board shall set a hearing within thirty (30) days of receipt of the appeal. The time, date, place of the hearing, and description of the request shall be published in a local newspaper of general circulation ten (10) days prior to the actual hearing. The Board shall also notify the interested parties in the case of the hearing date, time and place.

9.5 APPEALS FROM THE BOARD OF ZONING ADJUSTMENT

Any person or persons, jointly or separately, aggrieved by any decision of the Board of Zoning Adjustment, or any officer, departments, board or bureau of the Village, may seek review of such decision by the district court for the Village in the manner provided by the laws of the State and particularly by Section 23-168.04.

9.6 PROCEDURES IF A BOARD OF ADJUSTMENT DOES NOT EXIST

1. The Village of Oxford Board of Trustees shall act as the Board of Zoning Adjustments.
2. Applications for Variances or appeals shall first be presented to the Planning and Zoning Committee. Applicants may appeal the Zoning Committee determination to the Village Board of Trustees. Both the Zoning Committee and the Board of Trustee's shall follow the procedures outlined in Article 9.

(As of 01/14/2019 A Board of Adjustment had not been formed.)

10 ARTICLE 10 ADMINISTRATIVE PROVISIONS, ENFORCEMENT AND FEES

10.1 ENFORCEMENT

10.11 ZONING ADMINISTRATOR:

This ordinance shall be enforced and administered by a Zoning Administrator who shall be appointed by the Village Board and who may be provided with the assistance of such other persons as the Village Board may direct in order to carry out the following duties and responsibilities:

1. Approve and issue all building permits and occupancy certificates when compliance is made with this ordinance.
2. Conduct inspections of buildings, structures and uses of land to determine compliance with the provisions of this ordinance.
3. Receive, file and forward to the Board of Zoning Adjustment the records in all appeals for variances.
4. Maintain permanent and current records of the Zoning Ordinance including but not limited to, all zoning maps, amendments, special use permits, variances, appeals and applications thereof and records of hearings thereon.
5. Prepare and have available in book, pamphlet or map for each year.
 - a). The compiled text of the Zoning Ordinance and amendments thereto, including all amendments adopted through the preceding December 31; and
 - b). A zoning map or maps, showing the zoning districts, divisions and classifications in effect on the preceding December 31.
6. Whenever the Zoning Administrator shall find that any of the provisions of this ordinance have been or are being violated, he/she shall notify in writing the person responsible for such violation , indicating the nature of the violation and ordering the action necessary to correct it. He/she may order discontinuance of illegal use of land, buildings or structures; removal of illegal buildings, structures or additions or alterations thereto; discontinuance of any illegal work being done; or take any other appropriate action authorized by this ordinance to insure compliance with, or to prevent violation of, its provisions.

10.2 BUILDING PERMITS REQUIRED

10.21 GENERAL:

No building or other structure shall be erected, moved, demolished, added to, structurally altered, or improved without a building permit first having been issued by the Zoning Administrator. No building permit shall be issued unless the proposed construction or use is in conformance with all the provisions of this ordinance and with all other applicable codes, regulations and laws of the Village of Oxford and with all orders, and variances lawfully issued by the Oxford Zoning and Planning Committee or the Village Board of Oxford, Nebraska. Construction must begin within six months of the issuance of the permit. The building permit will be valid for a period of two years.

The following shall be exempt from obtaining a building permit:

- a. Improvements which have a value of one thousand (\$1,000) or less.
- b. Routine repairs and maintenance where the replacement of a worn or broken item maintains the original character and or the value of the property is just maintained or remains the same.

10.22 APPLICATION FOR BUILDING PERMIT:

All applications for a building permit shall be accompanied by a plot plan showing the location, ground area, height and bulk of all present and proposed structures, additions, parking areas and site improvements; the actual dimensions and shape of the lot lines; the uses to be built upon; the building lines in proposed structures or additions; and any other reasonable and pertinent information as may be required by the Zoning Administrator or the proper enforcement of this ordinance.

10.23 APPROVAL OR DISAPPROVAL OF PERMIT:

The Zoning Administrator shall examine all applications for building permits, including plans, specifications and documents filed therewith and shall either approve or disapprove such application within thirty (30) days of receipt of same. Upon approval and receipt of required fees, the Zoning Administrator shall promptly issue the building permit and shall affix his/her signature to the permit and the plans and mark the plans "Approved." Upon disapproval of the application, the Zoning Administrator shall refuse to issue the permit and shall state in writing on the plans the reasons for disapproval, affix his/her signature and mark the plans "Disapproved."

10.24 APPEAL FROM APPROVAL OR DISAPPROVAL:

An appeal from approval or disapproval of any application shall be made to the Planning Commission/Board of Adjustment in writing within ten (10) days after the determination of the Zoning Administrator has been filed.

10.3 CERTIFICATION OF OCCUPANCY REQUIRED

10.31 GENERAL:

No building, structure or land shall be used or occupied, in whole or in part, nor shall any change made in the use or type of occupancy of an existing building or structure requiring a building permit, nor shall any change be made in the use of land, except to any use which is primarily agricultural, unless a certificate of occupancy shall be issued by the Zoning Administrator in accordance with this ordinance.

10.32 TEMPORARY CERTIFICATE:

Upon request, the Zoning Administrator may issue a partial certificate of occupancy for a period not to exceed ninety (90) days, for a building or structure or part thereof, before the entire work covered by the building permit shall have been completed, provided such portion or portions as have been completed may be occupied safely without endangering life or the public welfare.

10.33 APPLICATION FOR CERTIFICATE OF OCCUPANCY:

All applications for certificate of occupancy shall be made by the owner or his/her agent and shall be accompanied by an affidavit of the owner, registered architect, licensed professional engineer, or superintendent of construction who shall state that he has examined the approved plans of the structure, that said structure has been erected in accordance with the approved plans and that it complies with this ordinance and all local code and resolutions/ordinances governing building construction. The application and affidavit shall be filed with the Zoning Administrator.

10.34 ISSUANCE OF CERTIFICATE OF OCCUPANCY:

Before issuing a certificate of occupancy, the Zoning Administrator shall examine all buildings, structures or sites for which an application has been filed for a building permit to construct, enlarge, alter, repair, remove, demolish, or change the use or occupancy. The Zoning Administrator shall maintain a record of all examinations and inspections, together with a record of findings of violations of the law.

10.35 CERTIFICATE OF OCCUPANCY

A certificate of occupancy shall be deemed to authorize, and is required for, both initial and continued occupancy and use of the building or land to which it applies, and shall continue in effect so long as such building or land is used as authorized in the certificate of occupancy.

10.4 SCHEDULE OF FEES

10.41 FEES

The schedule of fees shall be established for this Zoning Ordinance by the Village Board. The schedule of fees shall be posted in the office of the Zoning Administrator and may be altered or amended only by the Village Board. Until all applicable fees, charges and expenses have been paid in full, no action shall be taken on any application or appeal.

11 ARTICLE 11 AMENDMENT

11.1 GENERAL

The Village Board may from time to time supplement, change or generally revise the boundaries or regulations contained in this ordinance. A proposal for such amendment may be initiated by the Village Board; Planning Commission or upon application of the owner of the property affected. A filing fee established by the Village Board is required for each application to be considered by the Planning Commission.

11.2 SUBMISSION TO PLANNING COMMISSION

All such proposed amendments shall first be submitted to the Planning Commission for recommendation and report. Upon the development of tentative recommendations, the Planning Commission shall hold public hearing thereon and shall cause an accurate written summary to be made of proceedings, and shall give notice in like manner as that required for the original zoning recommendations. Such notice shall fix the time and place for such hearing and contain a statement regarding the proposed changes in regulations or restrictions or in the boundary of any district.

If such proposed amendment is not a general revision of an existing provision of this ordinance, and will affect specific property, it shall be designated by legal description and general street location and in addition to such publication notice, written notice of such proposed amendment shall be mailed to all owners of lands located within three hundred (300) feet of the area proposed to be altered and an opportunity granted to interested parties to be heard.

11.3 AMENDMENT CONSIDERATION AND ADOPTION

The procedure for the consideration and adoption of any such proposed amendments shall be in like manner as that required for the consideration and adoption of the ordinance except herein before or herein after modified. For action on zoning amendments, a quorum of the Planning Commission is more than one-half (1/2) of all the members. A vote either for or against an amendment by a majority of all the Planning Commission members present constitutes a recommendation of the commission; whereas a vote either for or against an amendment by less than a majority of the Planning Commission present constitutes a failure to recommend.

When the Planning Commission submits a recommendation of approval or disapproval of such amendment, the Village Board, if it approves such recommendation, may either adopt such recommendation by ordinance or take no further action thereof as appropriate. In the event the Planning Commission submits a failure to recommend, the Village Board may take such action as it deems appropriate. Upon receipt of a recommendation of the Planning commission which the Village Board disapproves, the said governing body shall return such recommendation to the Planning Commission with a statement specifying the basis for disapproval, and such recommendation shall be considered in like manner as that required for the original recommendation returned to the Planning Commission. If such amendment shall affect the boundaries of any district, the ordinance shall define the change or the boundary as amended, shall order the Official Zoning Map(s) to be changed to reflect such amendment, and shall amend the section of the ordinance incorporating the same and reincorporate such Map as amended.

11.4 PROTEST

Regardless of whether or not the Village Board approves or disapproves a proposed zoning amendment or fails to recommend, if a protest against such amendment be filed in the office of the Village Clerk within fourteen (14) days after the date of the conclusion of the public hearing pursuant to said publication notice, duly signed and acknowledged by the owners of twenty percent (20%) or more either of the area of the lots included in such proposed change, or of those immediately adjacent in the rear thereof extending one hundred (100) feet there from, or of those directly opposite thereto extending one hundred (100) feet from the street frontage of such opposite lots, such amendments shall not become effective except by the favorable vote of two-thirds ($\frac{2}{3}$) majority of the Village Board.

12 ARTICLE 12 COMPLAINTS, PENALTIES, REMEDIES

12.1 COMPLAINTS REGARDING VIOLATIONS

Whenever a violation of this ordinance occurs, or is alleged to have occurred, any person may file a written complaint. Such complaint stating fully the causes and basis thereof shall be filed with the Zoning Administrator. He/she shall record properly such complaint, immediately investigate, and take action thereon as provided by these regulations.

12.2 PENALTIES

The owner or agent of a building or premises in or upon which a violation of any provisions of this ordinance has been committed or shall exist or lessee or tenant of an entire building or entire premises in or upon which such violation shall exist, shall be guilty of a misdemeanor . Each and every day that such violation continues after notification shall constitute a separate offense.

Nothing herein contained shall prevent the Village from taking such other lawful action as is necessary to prevent or remedy any violation.

12.3 REMEDIES

In case any building or structure is erected, constructed, reconstructed, altered, repaired, converted, or maintained; or any building, structure or land issued in violation of these regulations the appropriate authorities of the Village may institute any appropriate action or proceedings to prevent such unlawful erection, construction, reconstruction, alteration , repair, conversion , maintenance or use; to restrain, correct or abate such violation; to prevent the occupancy of said building, structure or land; or to prevent any illegal act, conduct, business or use in or about such premises.

13 ARTICLE 13 LEGAL STATUS PROVISIONS

13.1 SEPARABILITY

Should any article, section or provisions of these regulations be declared by the courts to be unconstitutional or invalid, such decisions shall not affect the validity of this ordinance as a whole, or any part thereof other than the part so declared to be unconstitutional or invalid.

13.2 PURPOSE OF CATCH HEADS

The catch heads appearing in connection with the foregoing sections are inserted simply for convenience, to serve the purpose of any index and they shall be wholly disregarded by any person, officer, court or other tribunal in construing the terms and provisions of these regulations.

13.3 REPEAL OF CONFLICTING ORDINANCES

All other ordinances and regulations in conflict with this ordinance are hereby repealed to the extent necessary to give these regulations full force and effect.

13.4 EFFECT DATE

This ordinance shall take effect and be in force from and after its passage and publication according to law.